

KUNST PALAST

lemonpie
EVENTCATERING



A grand piano is positioned on a wooden stage in a large concert hall. The piano is black with its lid open. The stage floor is made of light-colored wood. In the background, there are rows of dark grey seats arranged in a semi-circle. The walls and ceiling are also made of wood, with a grid of acoustic panels. There are several spotlights hanging from the ceiling. The overall atmosphere is warm and professional.

ROBERT-SCHUMANN-SAAL



600 m² / max. 796 guests

VENUE HIRE (EXCL. VAT)

5-hour room hire package:

€4,200

Additional hour:

€420

Setup and dismantling (client), per hour:

€275

– includes foyer, Robert-Schumann-Saal

ROBERT-SCHUMANN-SAAL

FOYER ROBERT-SCHUMANN-SAAL

WC GARDEROBE
WC WÄSCHEREI

AUSSTELLUNGEN &
SAMMLUNG
EXHIBITIONS &
COLLECTION



TOFFPUNKT
FUHRUNGEN
MEETING POINT
TOURS

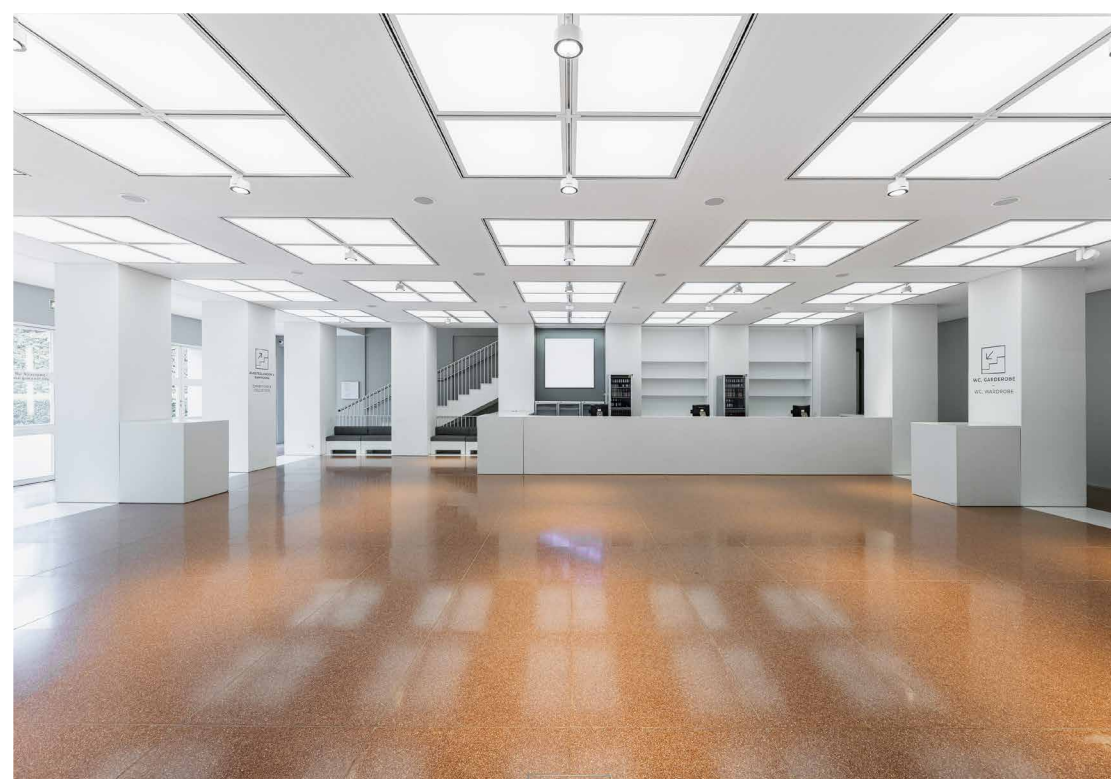

250 m² / max. 250 guests

VENUE HIRE (EXCL. VAT)

Room hire Mon–Wed (first hour):	€660
Room hire Fri–Sun (first to third hour):	€660
Additional hour:	€220
Setup and dismantling (client), per hour:	€110

Hire is only possible outside of museum opening hours.

FOYER ROBERT-SCHUMANN-SAAL

SAMMLUNG
COLLECTION

SAMMLUNG
COLLECTION

WC CARDEROBE,
RSS PARKETT
WC HAARDROBE,
RSS STALLS.

ERGO-FOYER

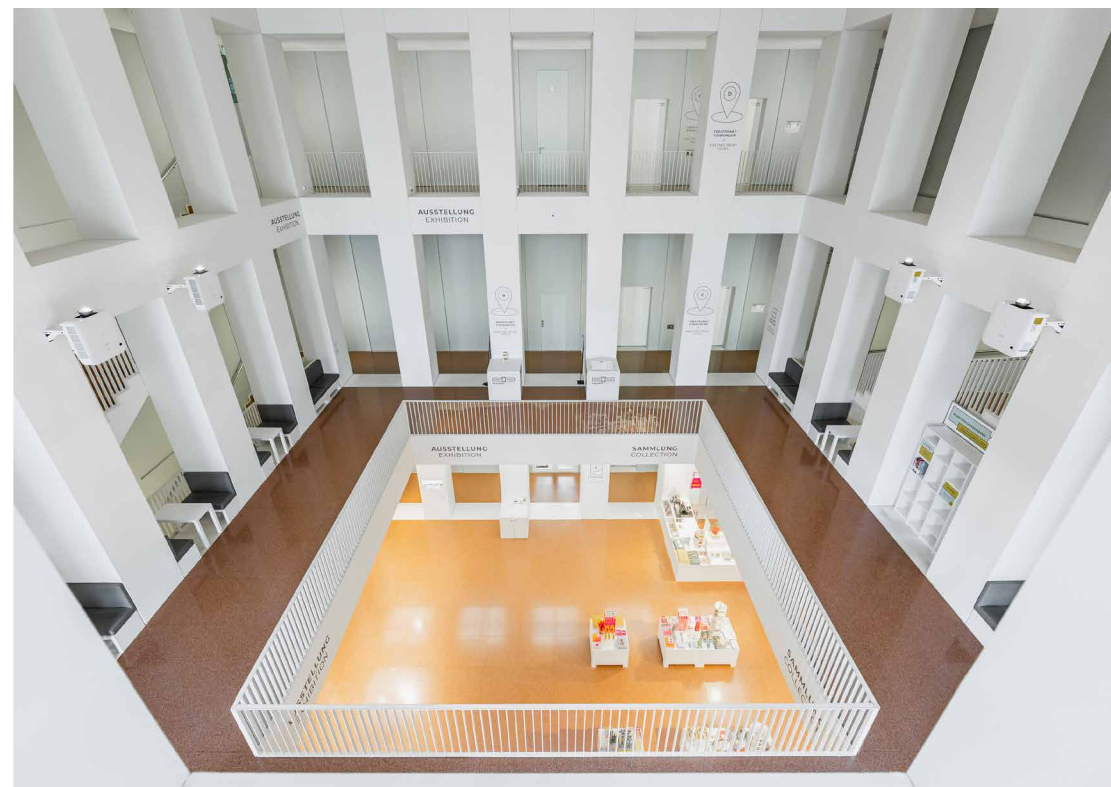
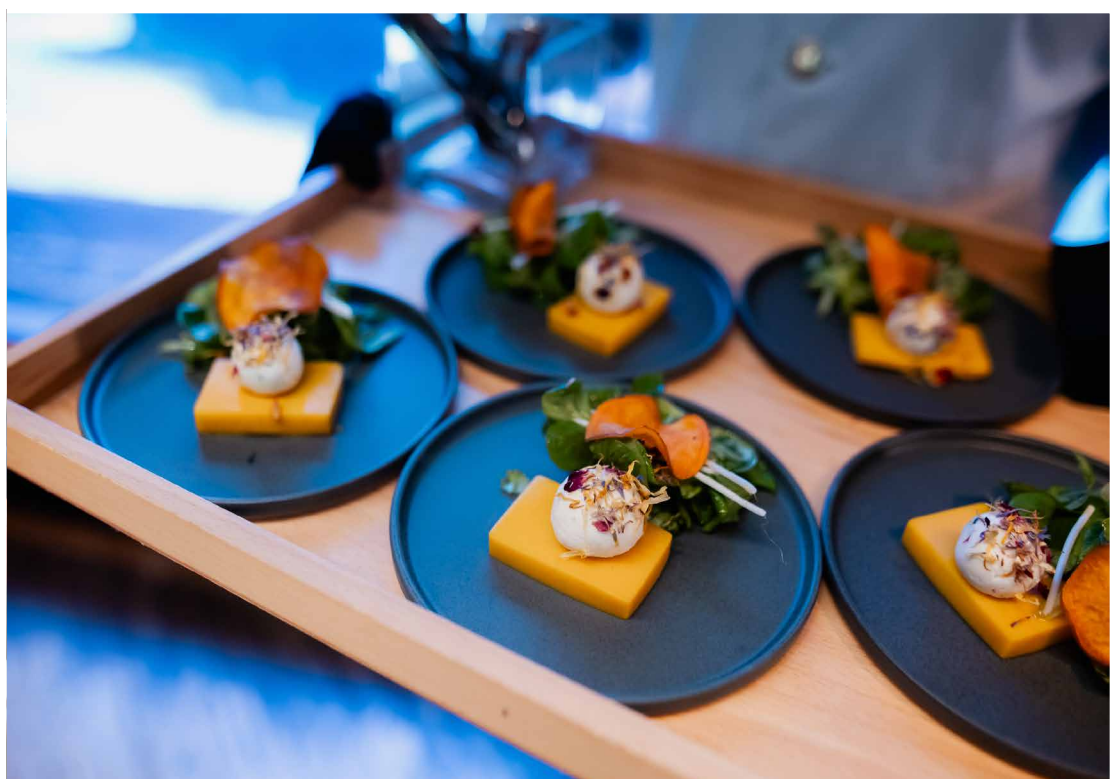
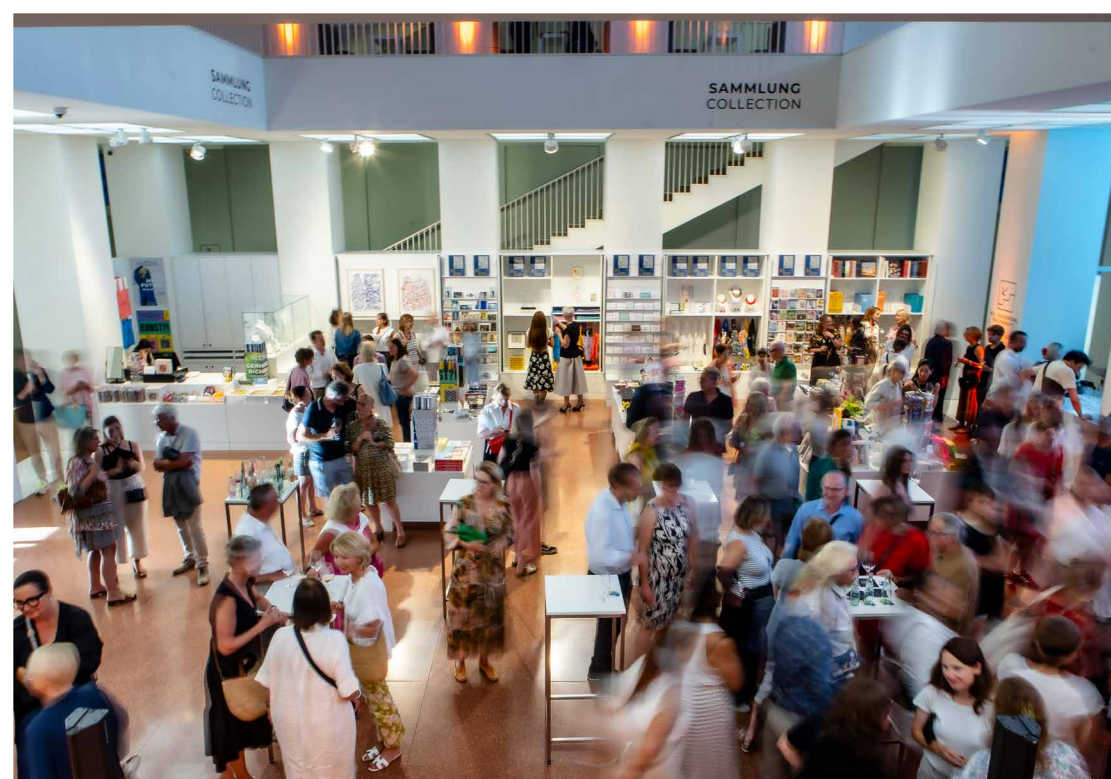

140 m² / max. 120 guests

VENUE HIRE (EXCL. VAT)

Room hire Mon–Wed (first hour):	€990
Room hire Fri–Sun (first to third hour):	€990
Additional hour:	€330
Setup and dismantling (client), per hour:	€165

Hire is only possible outside of museum opening hours.

EMPORE (GALLERY)

AUSSTELLUNG
ZOO
EXHIBITION
SECOND FLOOR
DE KUNST

AUSSTELLUNG
EXHIBITION

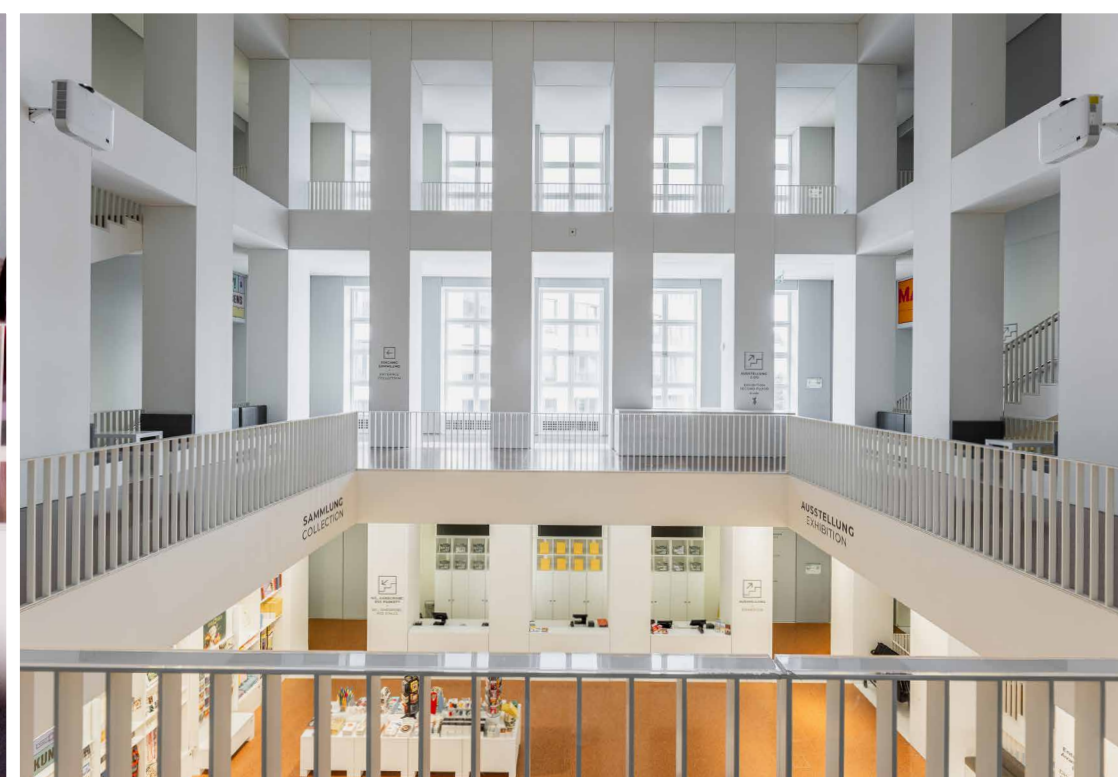

200 m² / max. 150 guests

VENUE HIRE (EXCL. VAT)

Room hire Mon–Wed (first hour):	€990
Room hire Fri–Sun (first to third hour):	€990
Additional hour:	€330
Setup and dismantling (client), per hour:	€165

Hire is only possible outside of museum opening hours.

EMPORE (GALLERY)



EMPORE (GALLERY) AND ERGO-FOYER

←
EINGANG
SAMMLUNG
-
ENTRANCE
COLLECTION

↗
AUSSTELLUNG
2.OG
-
EXHIBITION
SECOND FLOOR
ERGO

SAMMLUNG
COLLECTION

AUSSTELLUNG
EXHIBITION

↗
WC, GARDEROBE,
RSS PARKETT
-
WC, WARDROBE,
RSS STALLS

↗
AUSSTELLUNG
-
EXHIBITION



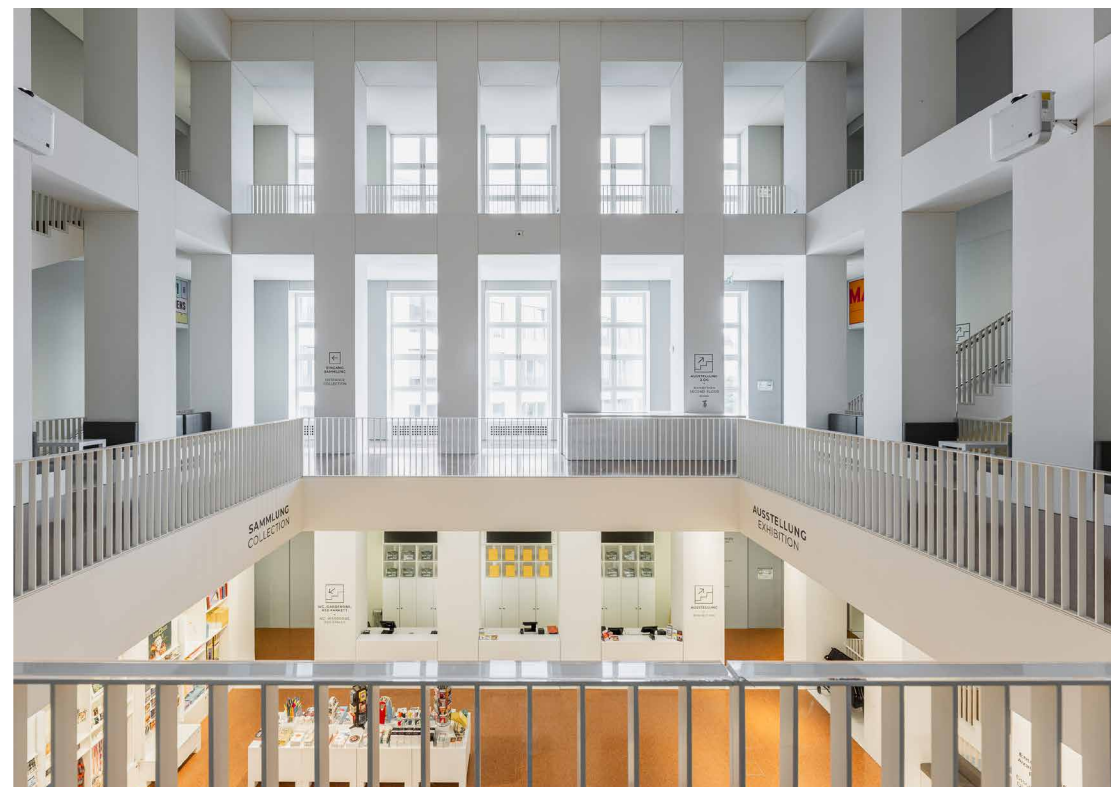
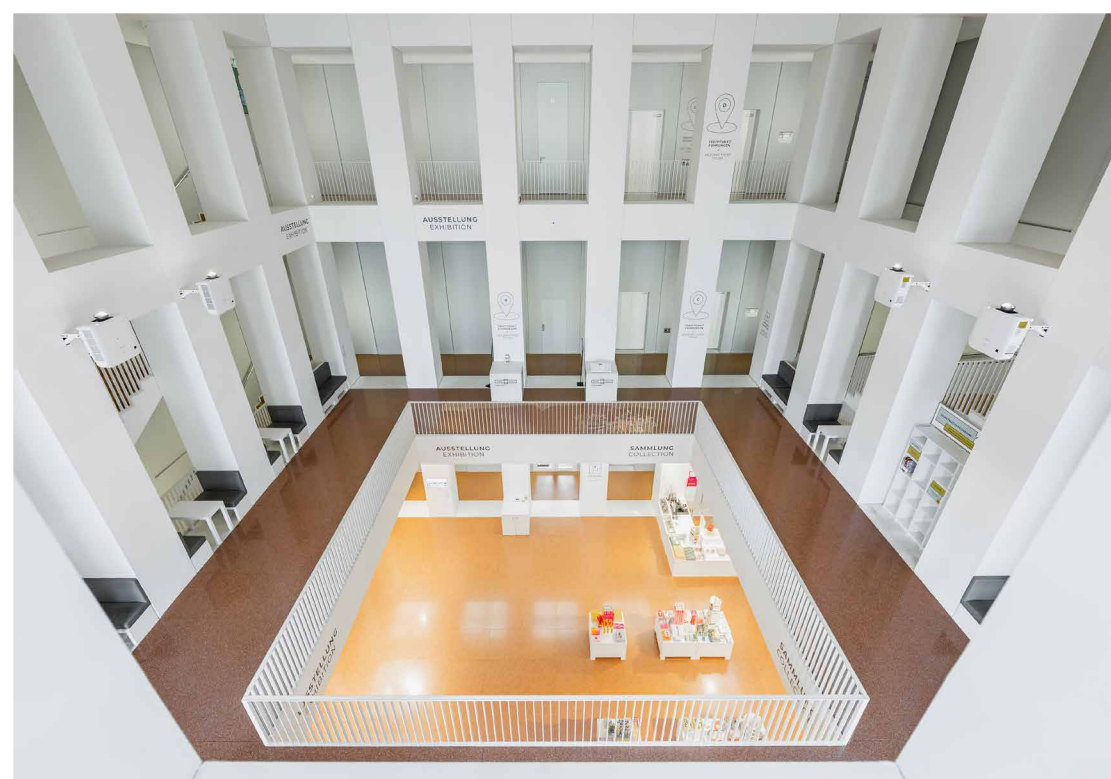

200 m² / max. 150 guests

VENUE HIRE (EXCL. VAT)

Room hire Mon–Wed (first hour):	€1,320
Room hire Fri–Sun (first to third hour):	€1,320
Additional hour:	€440
Setup and dismantling (client), per hour:	€220

Hire is only possible outside of museum opening hours.

EMPORE (GALLERY) AND ERGO-FOYER

The image shows a spacious interior with two prominent, weathered brick columns on either side of a large, multi-paned window. The floor is made of light-colored wood with a visible grain. Through the window, a courtyard with a green lawn and several brick buildings is visible, including one with a distinctive green dome. The sky is clear and blue. In the foreground, the text 'TEEKANNE - BELVEDERE' is overlaid in white, with a white line graphic below it.

TEEKANNE -
BELVEDERE

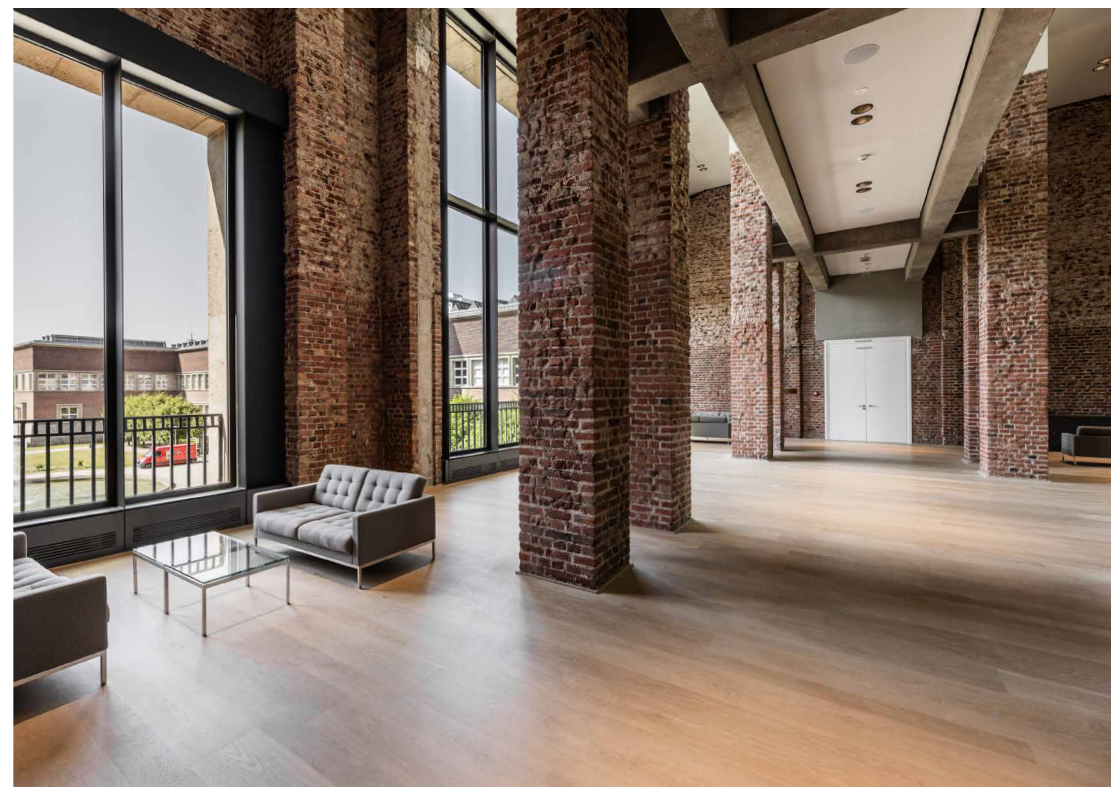
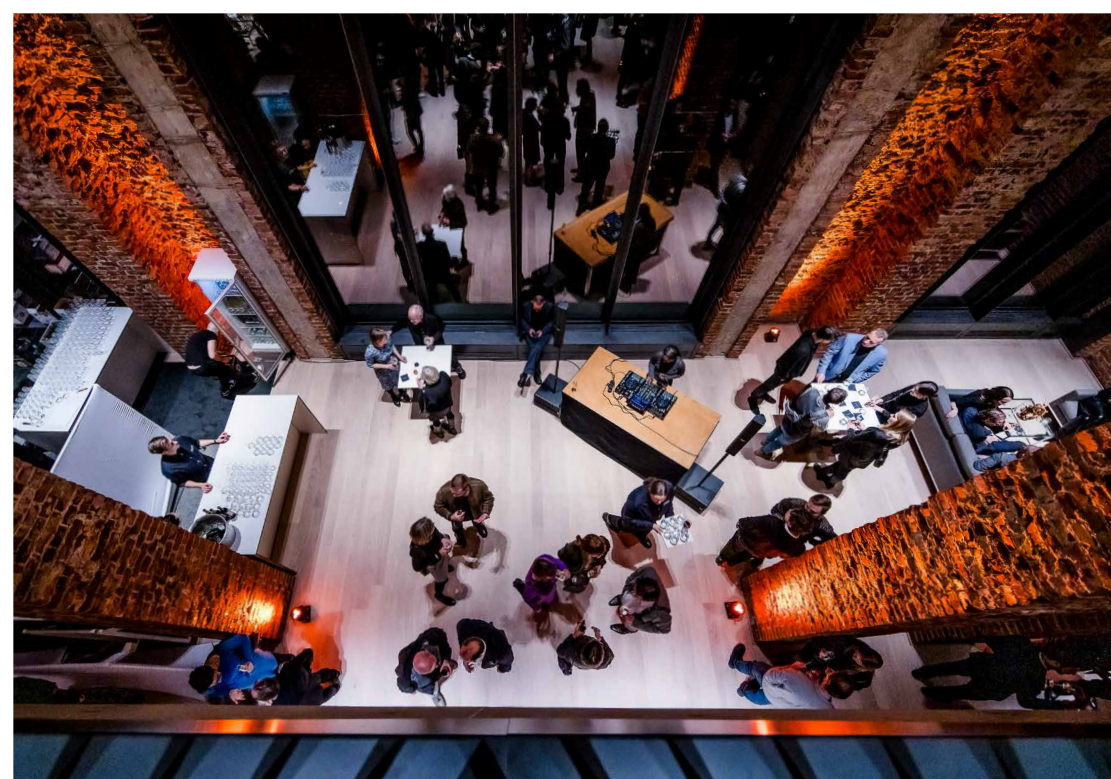

220 m² / max. 199 guests

VENUE HIRE (EXCL. VAT)

Room hire Mon–Wed (first hour):	€1,050
Room hire Fri–Sun (first to third hour):	€1,050
Additional hour:	€350
Setup and dismantling (client), per hour:	€175

Hire is only possible outside of museum opening hours.



**PETER-MICHAEL
ENGEL-FOYER**

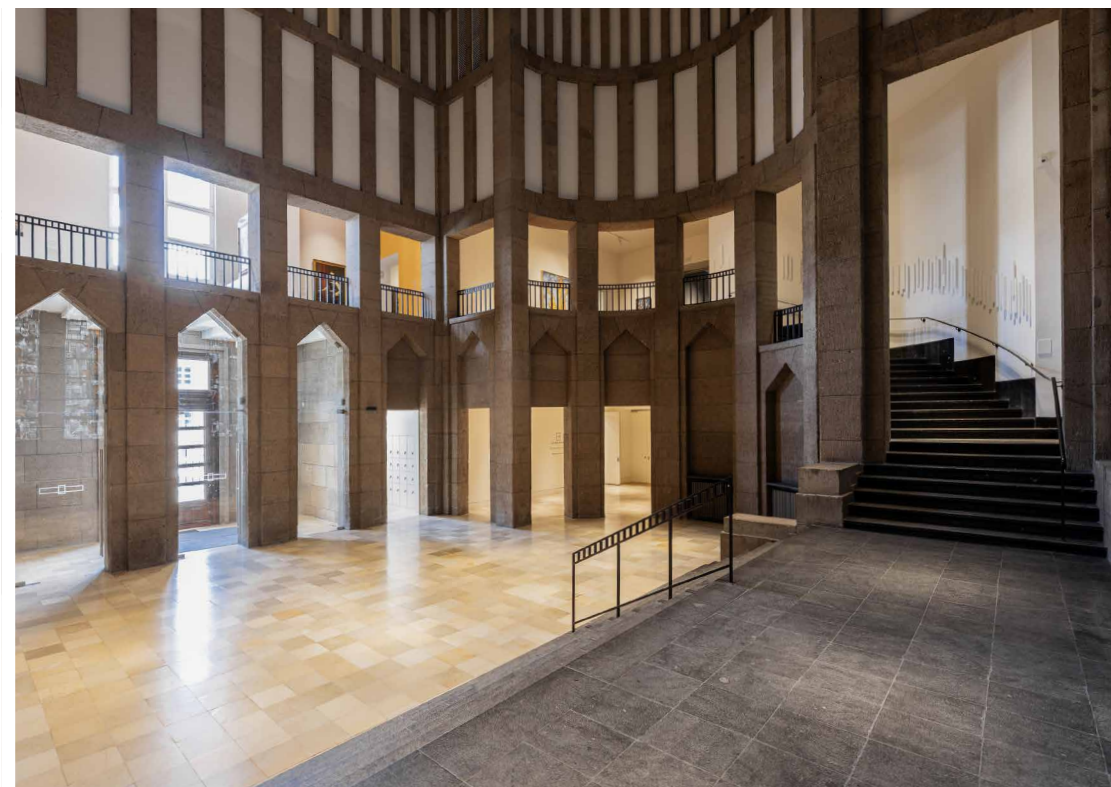
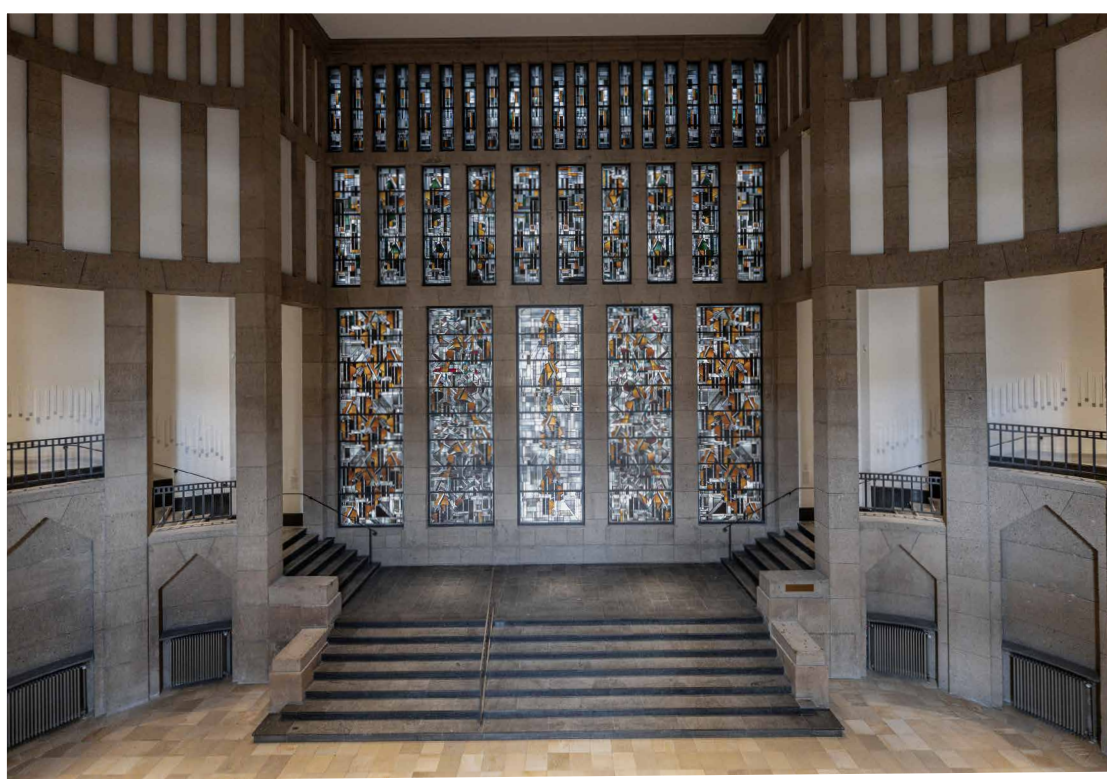

100 m² / max. 100 guests

VENUE HIRE (EXCL. VAT)

Room hire Mon–Wed (first hour):	€660
Room hire Fri–Sun (first to third hour):	€660
Additional hour:	€220
Setup and dismantling (client), per hour:	€110

Hire is only possible outside of museum opening hours.

PETER-MICHAEL ENGEL-FOYER



LEMONPIE EVENTCATERING

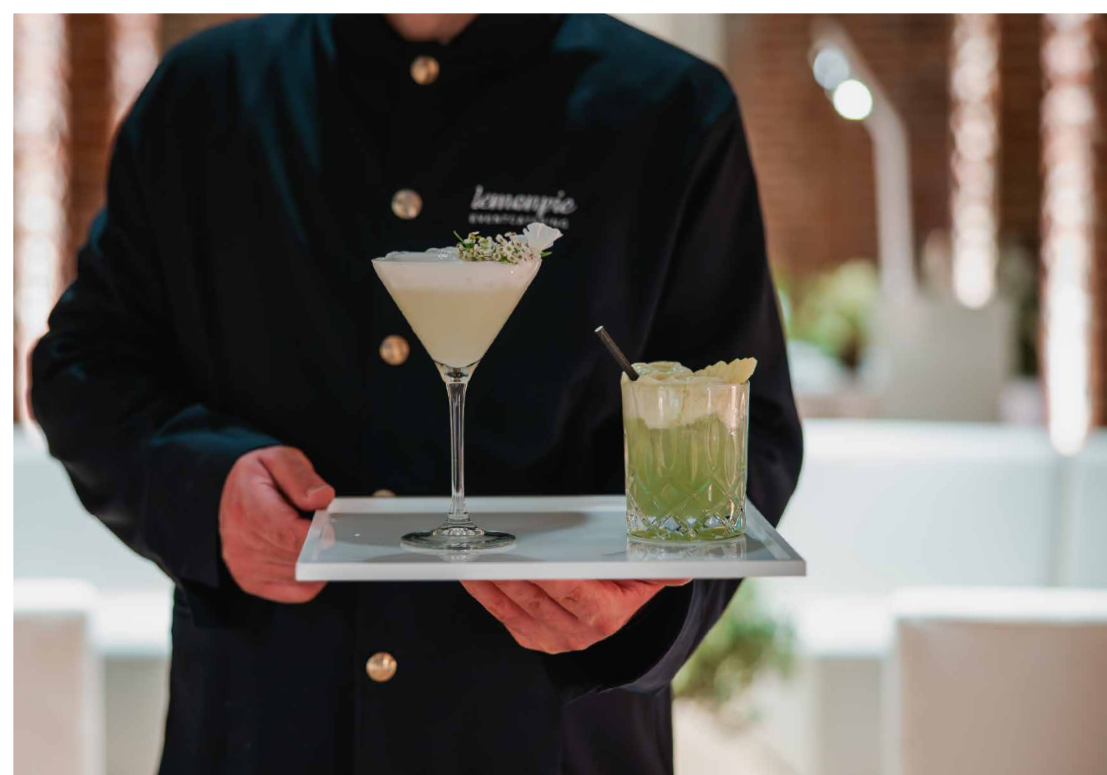

Culinary excellence and genuine hospitality

Since 2002, we have created food concepts beyond traditional catering, built around seasonal ingredients, a keen eye for current trends, and great attention to detail.

From gala dinners and bowl food to live cooking concepts, we individually conceive and execute each event. As the exclusive catering partner of the Kunstpalast, we deliver a culinary experience that complements the venue and enhances the overall character of every occasion.



CONTACT

Lena Rissler

Project Manager

+49 175 4169741

rissler@lemonpie.de

Inez Maier

Project Manager

+49 160 3110239

maier@lemonpie.de

lemonpie Eventcatering

c/o Kunstpalast

Ehrenhof 4-5

40479 Düsseldorf

lemonpie
EVENTCATERING